

T. J. JACKS EST.

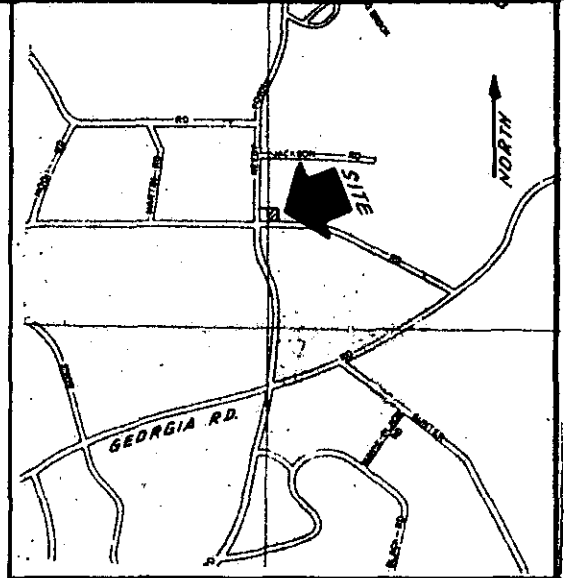
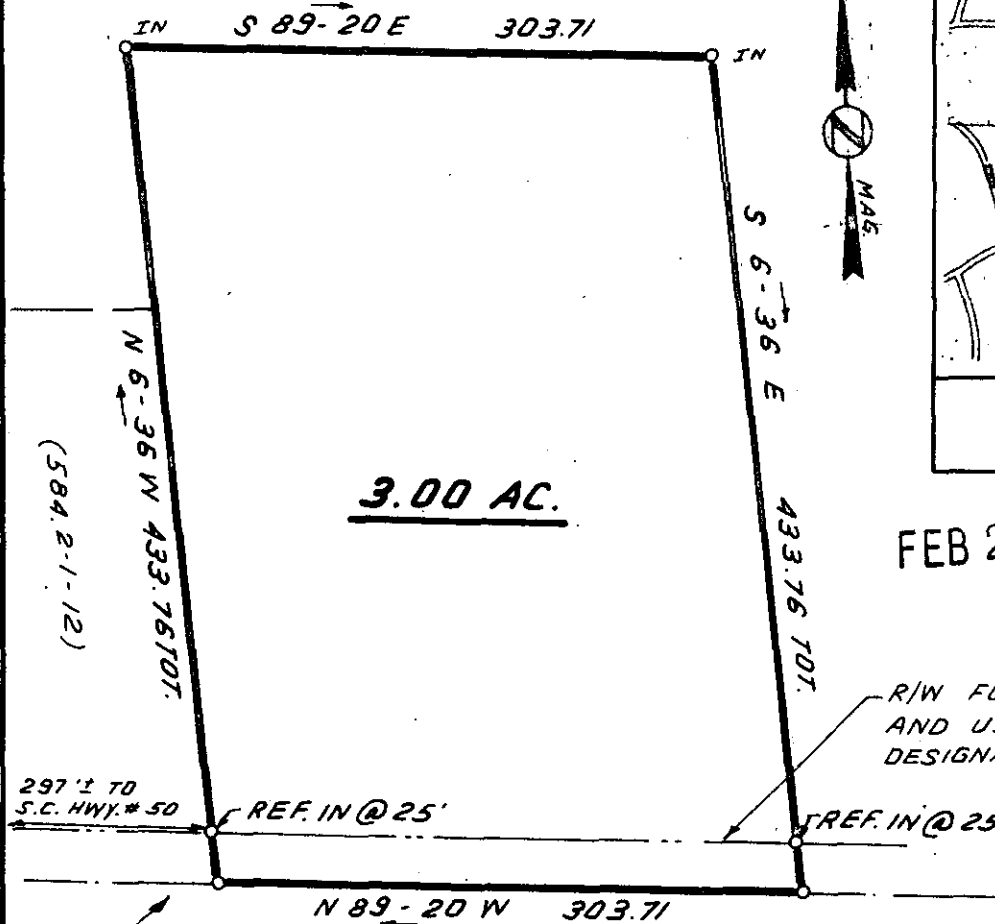

LOCATION MAP

FEB 23 1984

FILED
 GREENVILLE CO. S.C.
 FEB 23 4 17 PM '84
 DONNIE S. TANKERSLEY
 R.M.C.

R/W FOR MAINTENANCE AND USE ONLY, NO DESIGNATED R/W

THIS PLAN IS NOT A SUBDIVISION AS DEFINED BY THE GREENVILLE COUNTY SUBDIVISION REGULATIONS.

2/23/1984 *John D. Wingfield*
 Chairman, Secretary, or Director of Planning.
 Greenville County Planning Commission

I hereby certify that the ratio of precision of the field survey is 1/5,000 as shown hereon and the area was determined by DMD Method.

James R. Freeland
 James R. Freeland RLS & PE 4781

FEB 23 1984

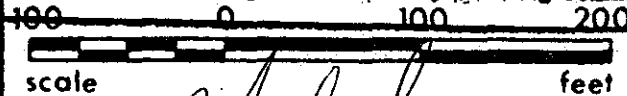

STATE OF SOUTH CAROLINA GREENVILLE COUNTY

10-H-91 25966

SURVEY OF PORTION OF T. J. JACKS EST.

FREELAND & ASSOCIATES Engineers • Land Surveyors

GREENVILLE, S.C.

SURVEY 47.

DRAWN B.R.

CHECK M.C.

SCALE 1" = 100'

DATE SEPT. 21, 82

DWG. NO. 7878-B-000CD



SEAL

GCTO

3 FE23 84

06